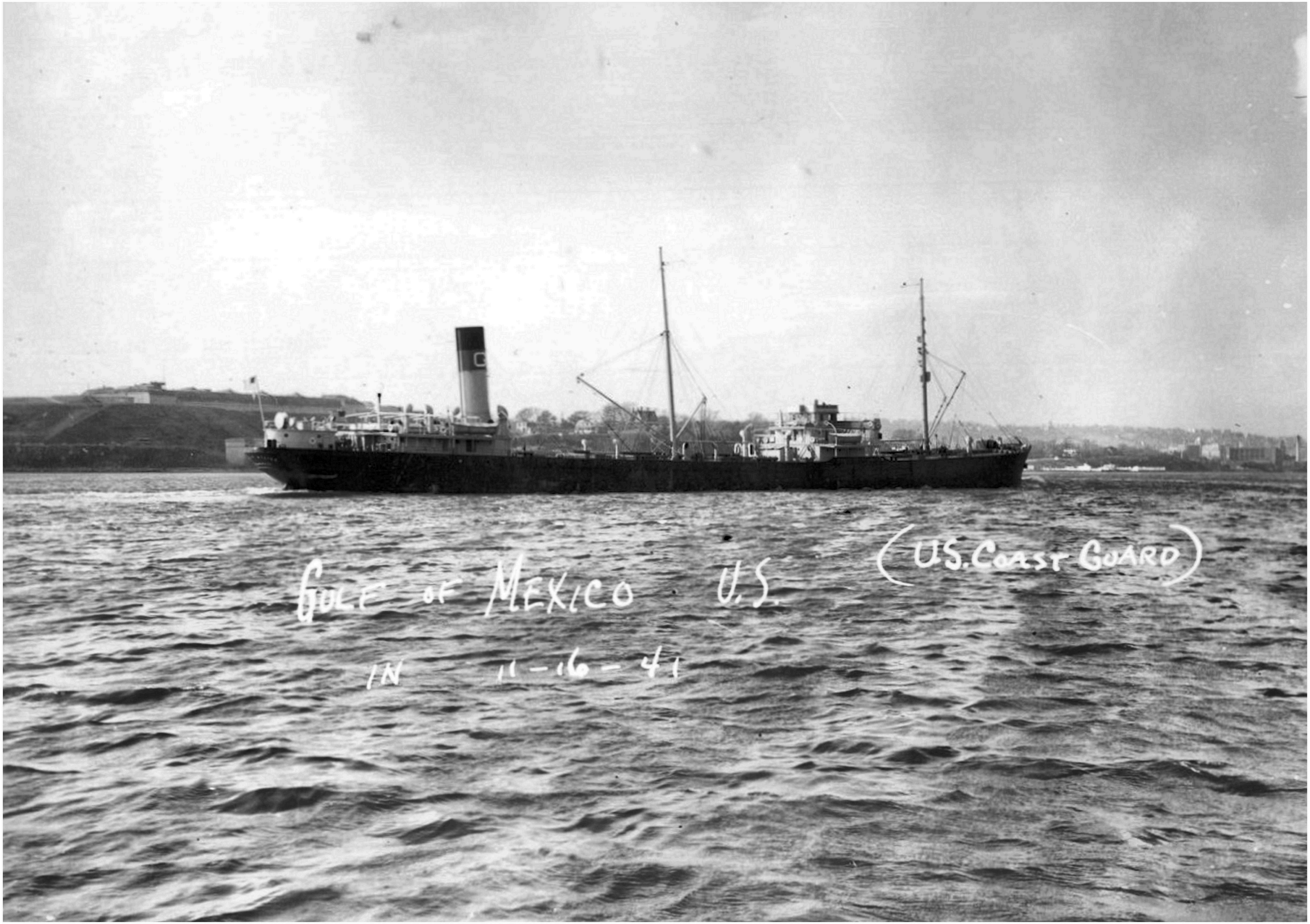

GULF OF MEXICO U.S.

(U.S. COAST GUARD)

IN 11-16-41

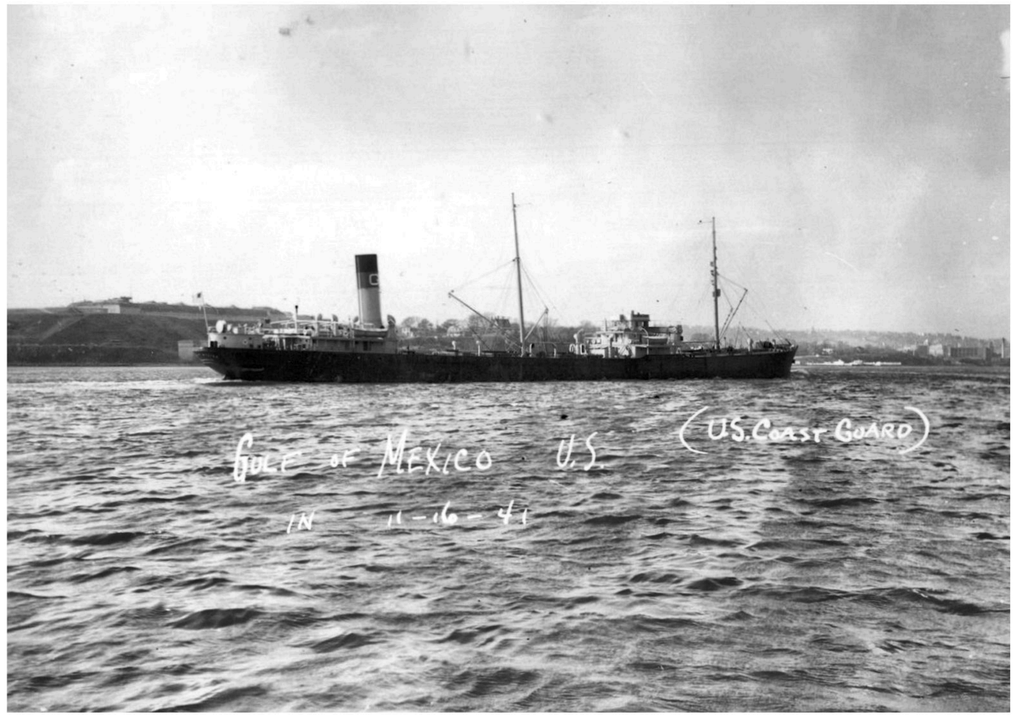

00 - cover photo

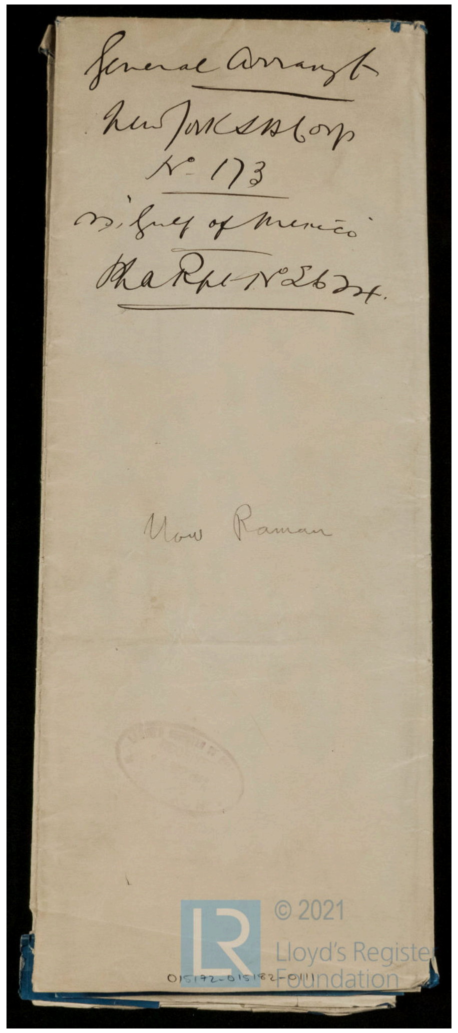
General Arrangt
New York S.B. Corp
No 173
S. "Gulf of Mexico"
Phila Rpt No 26234

Now Raman

© 2021 Lloyd's Register Foundation

01 - cover sheet general arrangement 1

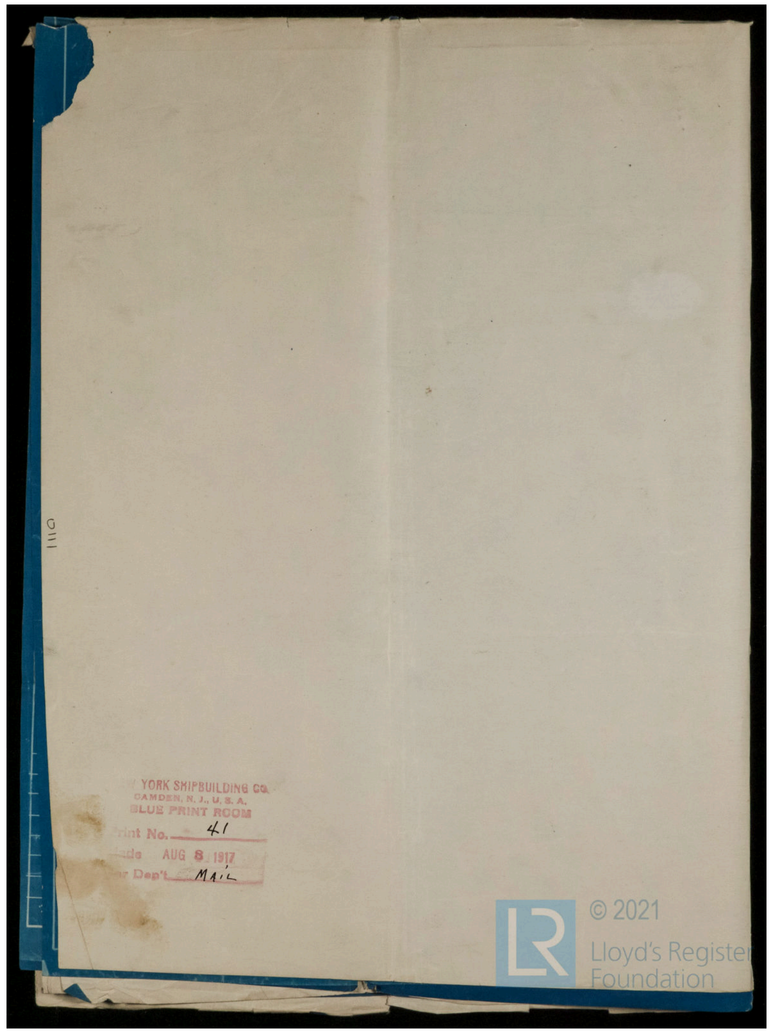
YORK SHIPBUILDING CO.
CAMDEN, N. J., U. S. A.
BLUE PRINT ROOM
Print No. 41
Made AUG 8 1917
Dep't MAIL

© 2021 Lloyd's Register Foundation

02 - cover sheet general arrangement 2

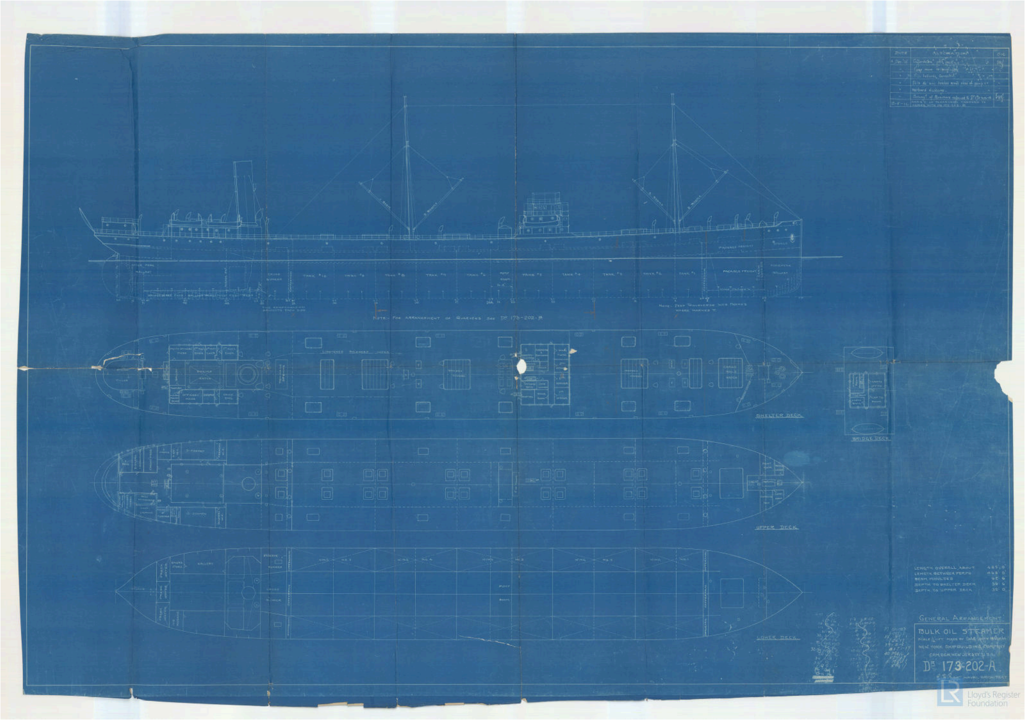

03 - general arrangement

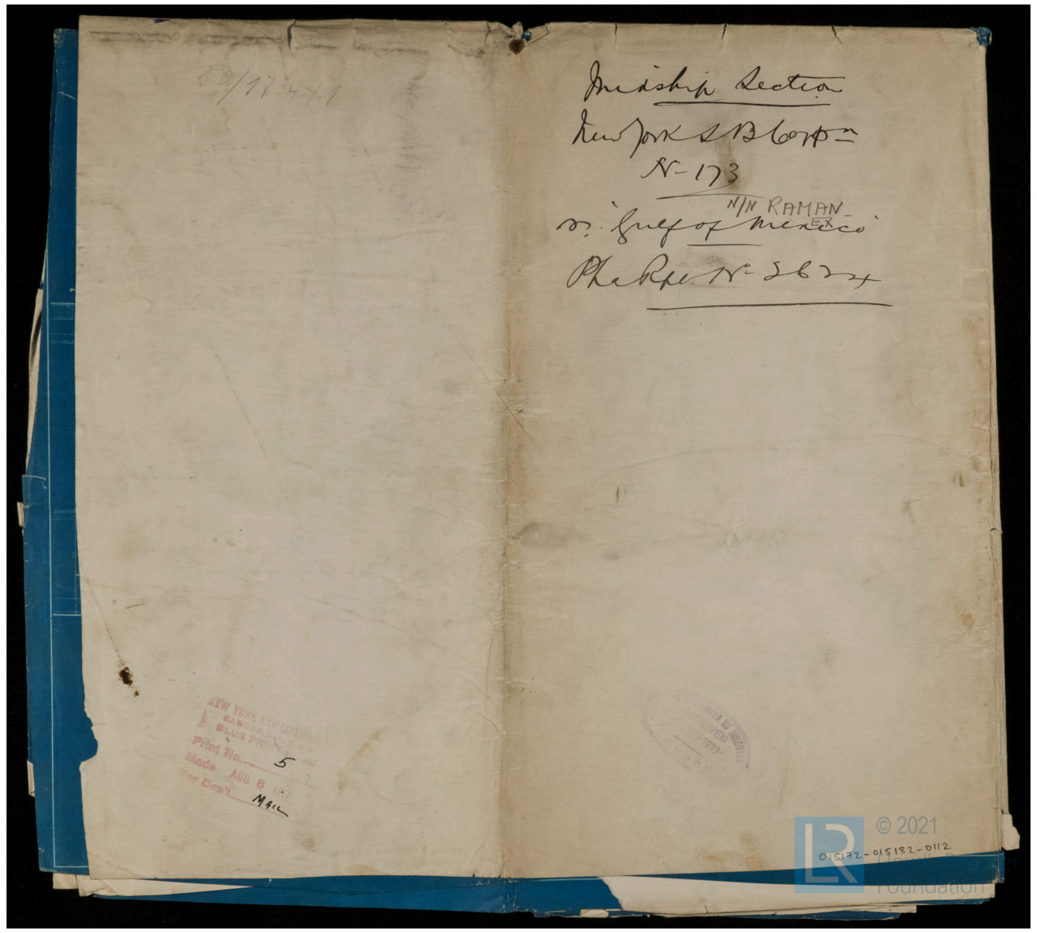
Midship Section
New York S.B. Corpn
No 173
S. "Gulf of MEXico"
M/N RAMAN
Phila Rpt No 26234

Print No. 5
Made Aug 8
Dep't MAIL

© 2021 Lloyd's Register Foundation

04 - cover sheet half midship section

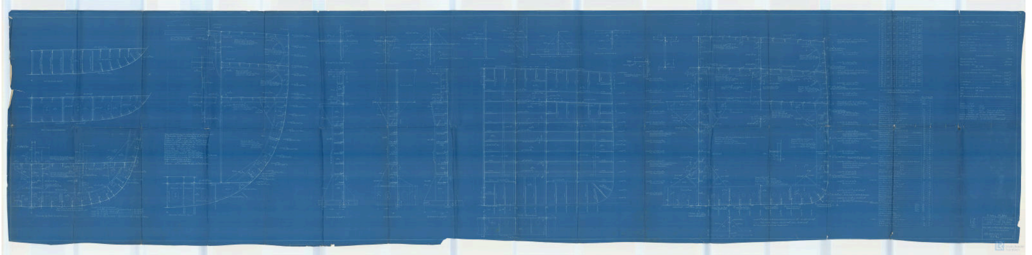

05 - half midship section